



GMT MONTHLY MEMBERSHIP PROGRESS REPORT

Results as of: 5/31/2020

Multiple District 320

LOCATION: INDIA

GMT: OPEN

GMT CA 6

Clubs			
RESULTS FOR 2019-2020			
QUARTER	NEW CLUB GOAL	NEW CLUBS	DROPPED CLUBS
JULY/AUG/SEPT	19	4	3
OCT/NOV/DEC	11	11	13
JAN/FEB/MAR	8	3	6
APR/MAY/JUNE	7	2	4

Members			
RESULTS FOR 2019-2020			
QUARTER	MEMBER GROWTH NET GOAL	MEMBER GROWTH ACTUAL	DROPPED MEMBERS ACTUAL (including transfers)
JULY/AUG/SEPT	450	791	577
OCT/NOV/DEC	395	735	1,253
JAN/FEB/MAR	280	517	325
APR/MAY/JUNE	305	237	506

GOALS AND ACTUAL NEW CLUBS CUMULATIVE

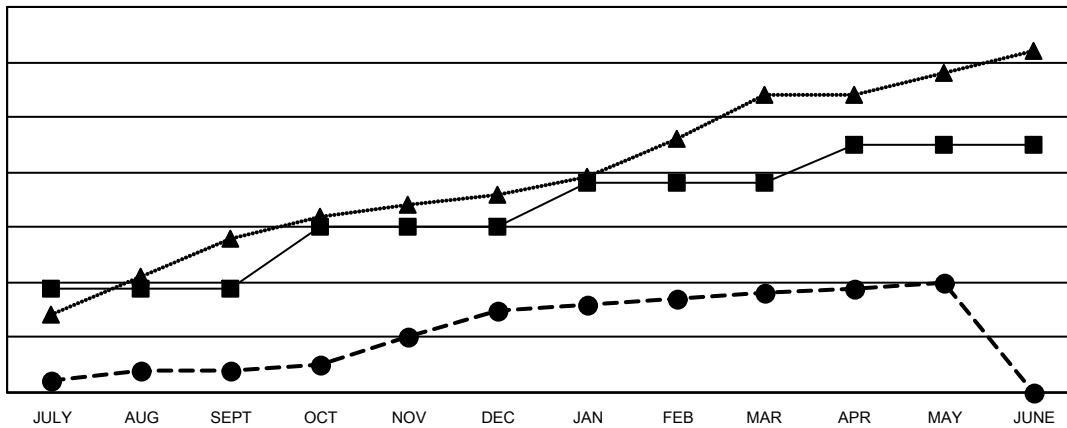

- - CURRENT YEAR GOALS FOR NEW CLUBS
- - CURRENT YEAR ACTUAL NEW CLUBS
- ▲ - LAST YEAR ACTUAL NEW CLUBS

GOALS AND ACTUAL MEMBERS CUMULATIVE

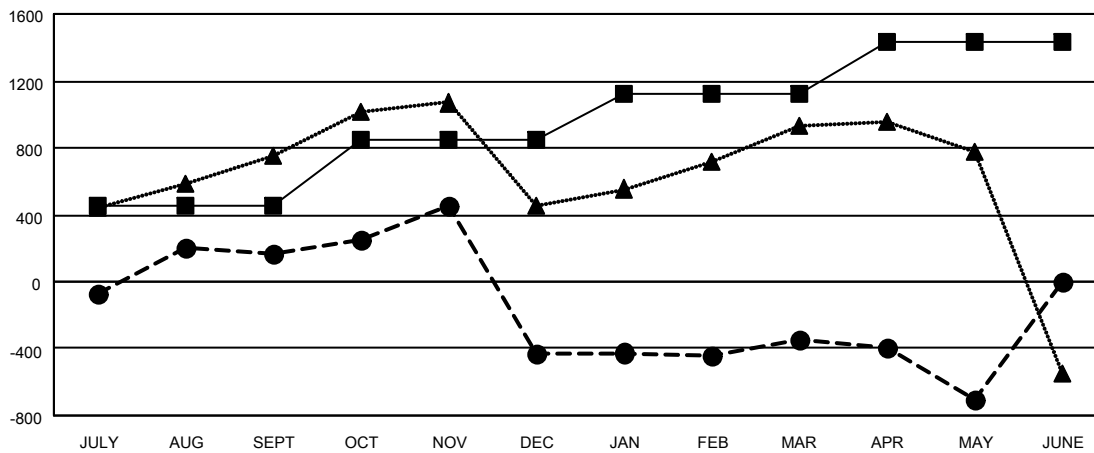

- - MEMBER GROWTH NET GOAL
- - MEMBER GROWTH ACTUAL
- ▲ - LAST YEAR MEMBERSHIP ACTUAL

<p>DROPPED CLUBS: 26</p>	<p>304 CLUBS OF 512 ADDED 1 OR MORE NEW MEMBERS</p>	<p><u>GENDER DISTRIBUTION</u></p> <p>MALE 13,255 (74.13%)</p> <p>FEMALE 4,625 (25.87%)</p>												
<p><u>DROPPED MEMBERS</u></p> <table style="width: 100%; border-collapse: collapse;"> <tr> <td style="width: 70%;">DECEASED</td> <td style="text-align: right;">44</td> </tr> <tr> <td>CLUB CANCELLED</td> <td style="text-align: right;">337</td> </tr> <tr> <td>OTHER</td> <td style="text-align: right;">2,280</td> </tr> <tr> <td>TOTAL</td> <td style="text-align: right;">2,661</td> </tr> </table>	DECEASED	44	CLUB CANCELLED	337	OTHER	2,280	TOTAL	2,661	<p style="text-align: center;">CLICK HERE FOR CUMULATIVE MEMBERSHIP DATA</p>	<table style="width: 100%; border-collapse: collapse;"> <tr> <td style="width: 70%;">TOTAL FAMILY UNIT MEMBERS</td> <td style="text-align: right;">7,860</td> </tr> <tr> <td>FAMILY MEMBERS PAYING HALF DUES</td> <td style="text-align: right;">4,383</td> </tr> </table>	TOTAL FAMILY UNIT MEMBERS	7,860	FAMILY MEMBERS PAYING HALF DUES	4,383
DECEASED	44													
CLUB CANCELLED	337													
OTHER	2,280													
TOTAL	2,661													
TOTAL FAMILY UNIT MEMBERS	7,860													
FAMILY MEMBERS PAYING HALF DUES	4,383													